

APPLICATION SHEET

Risk management sensor

TP-L helps:

Utilize thermal imaging sensor for the management at the entrance to check the person who has abnormal fever or not.

Application example

Ex 1: Entrance control using PC monitor

Setting position



Thermal imaging sensor placed on the reception desk.

While attendee signs on the signer's book, checking the person who has abnormal fever or not by PC monitor.

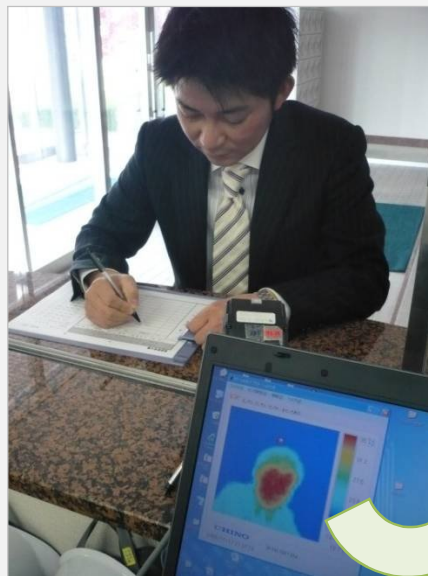

PC monitor

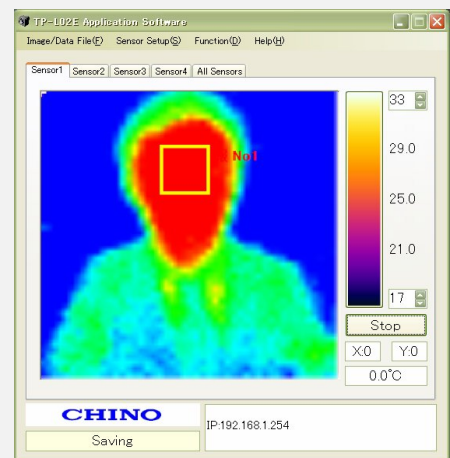

(Alarm condition)

If someone who has abnormal fever, display shows alarm marking.

Ex 2: Automatic open/close entrance gate system for checking the person who has abnormal fever or not.

Setting position



- Monitoring area and threshold temperature need to be set up by PC in advance.

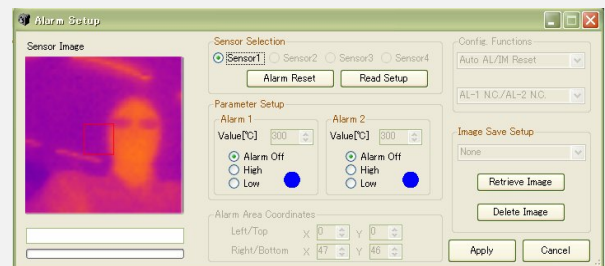

(Alarm setting screen)

- Utilize the alarm output from compact thermal image sensor to open/close gate automatically.
- When set alarm value in advance exceeds, gate will close.